

Leads SWINGIN' BIG SOUND Series

THE END OF A LOVE AFFAIR

By EDWARD C. REDDING
Arranged by Glenn Osser

1st *E♭* ALTO SAX

SWING "4"

A

B

C

D

E

1st ALTO SAX

NO VIB.

3 Sub tone NO VIB.

THE END OF A LOVE AFFAIR

By EDWARD C. REDDING
Arranged by Glenn Osser

2nd Eb ALTO SAX
SWING "4"

- Staff 5: Features a *Soli* marking.

2nd ALTO SAX

NO VIB.

Leeds SWINGIN' BIG SOUND Series

THE END OF A LOVE AFFAIR

By EDWARD C. REDDING
Arranged by Glenn Osser

1st B \flat TENOR SAX
SWING "4"

1st TENDR SRX

NO VIB.

Leeds SWINGIN' BIG SOUND Series

THE END OF A LOVE AFFAIR

By EDWARD C. REDDING
Arranged by Glenn Osser

2nd B^b TENOR SAX

SWING "4"

2

A

7 Solo

B

4

C

3

D

Solo

E

1

NO VIB.

2nd TENOR SRX

Leeds SWINGIN' BIG SOUND Series

THE END OF A LOVE AFFAIR

By EDWARD C. REDDING
Arranged by Glenn Osser

E^b BARITONE SAX

SWING "4"

BARITONE SAX

NO VIB.

6

6

Soli

LIBRARY NUMBER

THE END OF A LOVE AFFAIR

By EDWARD C. REDDING
Arranged by Glenn Osser

5th B \flat TRUMPET

SWING "4"

1st TRUMPET

HARMON MUTE (WITHOUT SHANK)

ARY NUMBER

THE END OF A LOVE AFFAIR

3^b TRUMPET

By EDWARD C. REDDING
Arranged by Glenn Osser

NG "4"

CUP MUTE

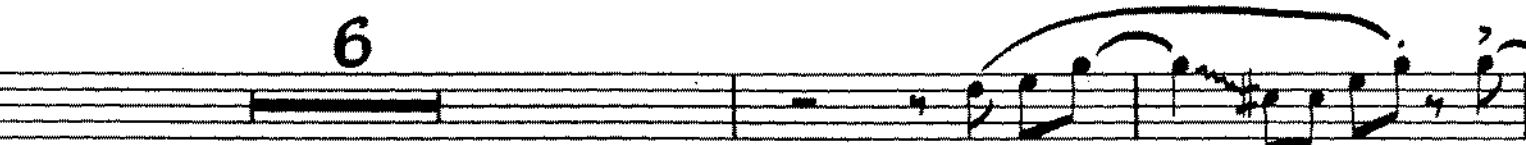
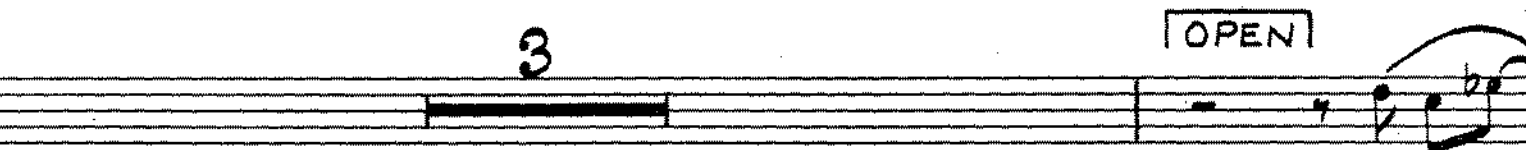
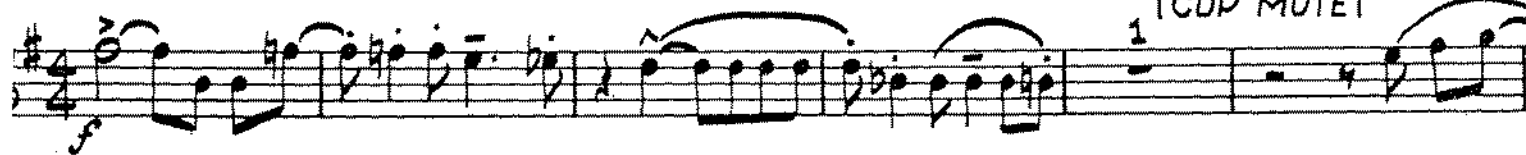

2nd TRUMPET

HARMON MUTE (WITHOUT SHANK)

2

3

3

OPEN

2

ff

3

322 (A)

LIBRARY NUMBER

Leads SWINGIN' BIG SOUND Series

THE END OF A LOVE AFFAIR

3rd B \flat TRUMPET

By EDWARD C. REDDING
Arranged by Glenn Osse

SWING "4"

3^{ra} TRUMPET

HARMON MUTE (WITHOUT SHANK)

This musical score for the 3rd Trumpet part includes the following elements:

4TH TRUMPET
SWING "U"

THE END OF A LOVE AFFAIR

CUP
MUTE
1

HARMON
WITHOUT SLANG
2

4th TRUMPET THE END OF A LOVE AFFAIR

add. arr S.P. Price c 1983

22113

THE END OF A LOVE AFFAIR

By EDWARD C. REDDING
Arranged by Glenn Ossei

1ST TROMBONE

SWING "4"

1st TROMBONE

6

Eleventh staff of music, featuring a melodic line with slurs and accents.

2nd Trombone

THE END OF A LOVE AFFAIR

SWING 4/4

1 CUP MUTE

f

B 3 OPEN

1 C 3 2

D

3 E

6 F 16 (1st TRUM SOLO)

G 3 OPEN 2

H 3

f I

2nd Trombone THE END OF A LOVE AFFAIR

arr S.P. PRICE c 1983

3rd Trombone

THE END OF A LOVE AFFAIR

Swing
4

CUP
NOTE

arr S.P. Price c 1983

4TH TROMBONE
"SWING" "U"

THE END OF A LOVE AFFAIR

add. arr. S.P. Price c 1983

-2-
PIANO

C

E

gva......

- 5 -
PIANO

Section F

Chords: Fm7, Eb, Ebm7, Dbm7

Chords: Abm7, Gb9, Ebm7, Cb, Fm7, E9, Ebm7

Section F (continued)

Chords: Fm7, Eb, Ebm7, Dbm7

Chords: Abm7, Gb9, Ebm7, Cb, Fm7, E9, Eb

Section G

Chords: Gm7, C9, Gm7, C9, Gm7, C9

Chords: Am7, Dm7, G9, Gm7, Gm7, C9

[H]

ff Gm^7 $FMA7^7$ Fm^7 E^bMA7^7

B^bm^7 A^b9+ Fm^7 D^b Gm^7 G^7 Cm^7

[I]

B^b B^bm^7 E^b9 $FMA7^7$ F F^o

Gm^7 A^o Gm^7 C^9 Am^7 Am^7 D^7-9

Gm^7 Gm^7 Am^7

GUITAR

THE END OF A LOVE AFFAIR

arr E.P. PRICE c 1983

Leeds SWINGIN' BIG SOUND Series

THE END OF A LOVE AFFAIR

By EDWARD C. REDDING
Arranged by Glenn Osser

STRING BASS

SWING "4"

pizz.
f

- 2 -
BASS

F

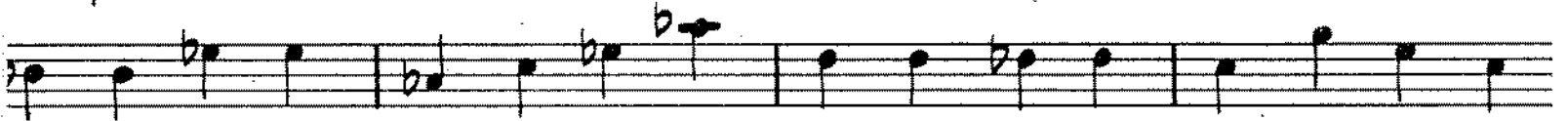
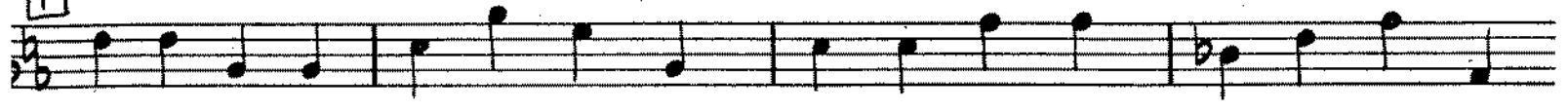

G

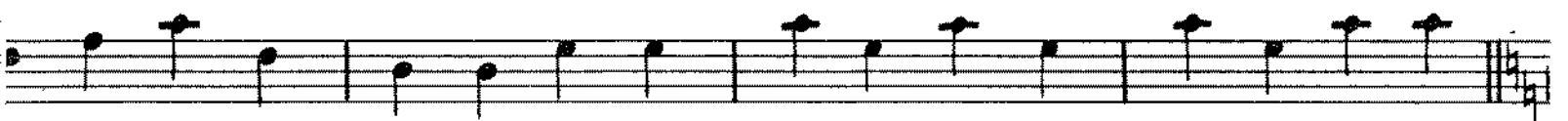

H

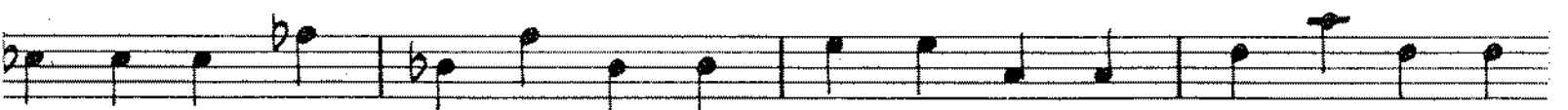
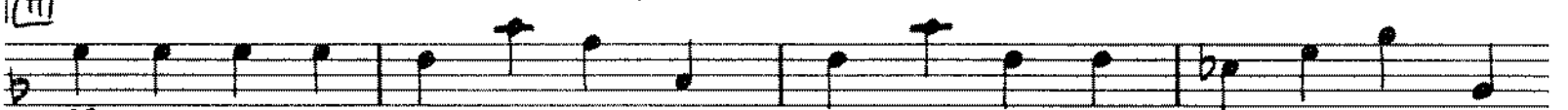

I

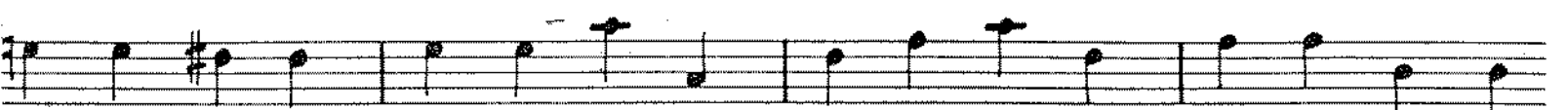

Leads SWINGIN' BIG SOUND Series

THE END OF A LOVE AFFAIR

By EDWARD C. REDDING
Arranged by Glenn Osser

DRUMS

SWING "4"
(Tutti)

(Brass)

A Closed HI-HAT

B (Saxes)

(Brass)

C (Trbns. Soli)

(Saxes)

(Tutti)

D

E (Brass)

(Saxes)

DRUMS

(Add Trpts.)

5

(Trbns.)

4

(Trpts - Saxes)

8

(Trbns.)

4

(Trpts - Saxes)

8

G (Saxes)

BRASS 7

(Saxes)

(Add Brass)

H (Tutti)

ff

I (Brass)

(Add Saxes - Tutti)

6

Cinco